

Application for a premises licence to be granted under the Licensing Act 2003

PLEASE READ THE FOLLOWING INSTRUCTIONS FIRST

Before completing this form please read the guidance notes at the end of the form. If you are completing this form by hand please write legibly in block capitals. In all cases ensure that your answers are inside the boxes and written in black ink. Use additional sheets if necessary.

You may wish to keep a copy of the completed form for your records.

I/ We The Loft Bar Bridgend - Daniel Apsee

(Insert name(s) of applicant)

apply for a premises licence under section 17 of the Licensing Act 2003 for the premises described in Part 1 below (the premises) and I/we are making this application to you as the relevant licensing authority in accordance with section 12 of the Licensing Act 2003

Part 1 – Premises details

Postal address of premises or, if none, ordnance survey map reference or description 14 & 20 Nolton Street Bridgend CF31 1DU			
Post town	BRIDGEND	Postcode	CF31 1DU

Telephone number at premises (if any)	NA
Non-domestic rateable value of premises	£--

Part 2 - Applicant details

Please state whether you are applying for a premises licence as **Please tick as appropriate**

- | | |
|--|-----------------------------|
| a) an individual or individuals * | please complete section (A) |
| b) a person other than an individual * | |
| i as a limited company/limited liability partnership | please complete section (B) |
| ii as a partnership (other than limited liability) | please complete section (B) |
| iii as an unincorporated association or | please complete section (B) |
| iv other (for example a statutory corporation) | please complete section (B) |
| c) a recognised club | please complete section (B) |
| d) a charity | please complete section (B) |
| e) the proprietor of an educational establishment | please complete section (B) |
| f) a health service body | please complete section (B) |

- g) a person who is registered under Part 2 of the Care Standards Act 2000 (c14) in respect of an independent hospital in Wales please complete section (B)
- ga) a person who is registered under Chapter 2 of Part 1 of the Health and Social Care Act 2008 (within the meaning of that Part) in an independent hospital in England please complete section (B)
- h) the chief officer of police of a police force in England and Wales please complete section (B)

* If you are applying as a person described in (a) or (b) please confirm (by ticking yes to one box below):

I am carrying on or proposing to carry on a business which involves the use of the premises for licensable activities; or

I am making the application pursuant to a

statutory function or

a function discharged by virtue of Her Majesty's prerogative

(A) INDIVIDUAL APPLICANTS (fill in as applicable)

Mr	Mrs	Miss	Ms	Other Title (for example, Rev)	
Surname Apsee			First names Daniel		
Date of Birth	██████████	I am 18 years old or over		Please tick yes Yes x	
Nationality	British				
Current residential address if different from premises address	██████████				
Post town				Postcode	██████████
Daytime contact telephone number	██████████				
E-mail address (optional)	██████████				
Where applicable (if demonstrating a right to work via the Home Office online right to work checking service), the 9-digit 'share code' provided to the applicant by that service (please see note 15 for information)					

SECOND INDIVIDUAL APPLICANT (if applicable)

Mr	Mrs	Miss	Ms	Other Title (for example, Rev)	
Surname			First names		
Date of birth		I am 18 years old or over		Please tick yes	
Nationality					
Where applicable (if demonstrating a right to work via the Home Office online right to work checking service), the 9-digit 'share code' provided to the applicant by that service: (please see note 15 for information)					
Current residential address if different from premises address					
Post town				Postcode	
Daytime contact telephone number					
E-mail address (optional)					

(B) OTHER APPLICANTS

Please provide name and registered address of applicant in full. Where appropriate please give any registered number. In the case of a partnership or other joint venture (other than a body corporate), please give the name and address of each party concerned.

Name
Address
Registered number (where applicable)
Description of applicant (for example, partnership, company, unincorporated association etc.)
Telephone number (if any)

E-mail address (optional)

Part 3 Operating Schedule

When do you want the premises licence to start? DD MM YYYY
1 5 0 8 2 0 2 4

If you wish the licence to be valid only for a limited period,
when do you want it to end? DD MM YYYY

Please give a general description of the premises (please read guidance note 1)

New Cocktail / wine bar and events venue / function room comprising ground floor at 14
Nolton Street and first & second floors at 20 Nolton Street , Bridgend Town Centre CF31 1DU

If 5,000 or more people are expected to attend the premises at any
one time, please state the number expected to attend.

What licensable activities do you intend to carry on from the premises?

(please see sections 1 and 14 and Schedules 1 and 2 to the Licensing Act 2003)

Provision of regulated entertainment (please read guidance note 2)

Please tick all that
apply

- a) plays (if ticking yes, fill in box A)
- b) films (if ticking yes, fill in box B)
- c) indoor sporting events (if ticking yes, fill in box C)
- d) boxing or wrestling entertainment (if ticking yes, fill in box D)
- e) live music (if ticking yes, fill in box E)
- f) recorded music (if ticking yes, fill in box F)
- g) performances of dance (if ticking yes, fill in box G)
- h) anything of a similar description to that falling within (e), (f) or (g)
(if ticking yes, fill in box H)

Provision of late night refreshment (if ticking yes, fill in box I)

Supply of alcohol (if ticking yes, fill in box J)

In all cases complete boxes K, L and M

A

Plays Standard days and timings (please read guidance note 7)			Will the performance of a play take place indoors or outdoors or both – please tick (please read guidance note 3)	Indoors	
Day	Start	Finish		Outdoors	
Mon			Please give further details here (please read guidance note 4)		
Tue					
Wed			State any seasonal variations for performing plays (please read guidance note 5)		
Thur					
Fri			Non standard timings. Where you intend to use the premises for the performance of plays at different times to those listed in the column on the left, please list (please read guidance note 6)		
Sat					
Sun					

B

Films Standard days and timings (please read guidance note 7)			Will the exhibition of films take place indoors or outdoors or both – please tick (please read guidance note 3)	Indoors	
Day	Start	Finish		Outdoors	
Mon	1200	2200	Please give further details here (please read guidance note 4) we plan to have ‘Movie Nights; during the midweek with a food package . Potential for indoor & outdoor film / cinema experience	Both	x
Tue	1200	2200			
Wed	1200	2200	State any seasonal variations for the exhibition of films (please read guidance note 5)		
Thur	1200	2200			
Fri	1200	2200	Non standard timings. Where you intend to use the premises for the exhibition of films at different times to those listed in the column on the left, please list (please read guidance note 6)		
Sat	1200	2200			
Sun	1200	2200			

C

Indoor sporting events Standard days and timings (please read guidance note 7)			<u>Please give further details</u> (please read guidance note 4)
Day	Start	Finish	
Mon			
Tue			<u>State any seasonal variations for indoor sporting events</u> (please read guidance note 5)
Wed			
Thur			<u>Non standard timings. Where you intend to use the premises for indoor sporting events at different times to those listed in the column on the left, please list</u> (please read guidance note 6)
Fri			
Sat			
Sun			

D

Boxing or wrestling entertainments Standard days and timings (please read guidance note 7)			Will the boxing or wrestling entertainment take place indoors or outdoors or both – please tick (please read guidance note 3)	Indoors	
				Outdoors	
Day	Start	Finish		Both	
Mon			Please give further details here (please read guidance note 4)		
Tue					
Wed			State any seasonal variations for boxing or wrestling entertainment (please read guidance note 5)		
Thur					
Fri			Non standard timings. Where you intend to use the premises for boxing or wrestling entertainment at different times to those listed in the column on the left, please list (please read guidance note 6)		
Sat					
Sun					

E

Live music Standard days and timings (please read guidance note 7)			Will the performance of live music take place <u>indoors or outdoors or both – please tick</u> (please read guidance note 3)	Indoors	
Day	Start	Finish		Outdoors	
				Both	x
Mon	1200	00:00	<u>Please give further details here</u> (please read guidance note 4) Potential for live acoustics acts to add to the dining experience of customers.		
Tue	1200	00:00			
Wed	1200	00:00	<u>State any seasonal variations for the performance of live music</u> (please read guidance note 5) n/a		
Thur	1200	00:00			
Fri	1200	00:30	<u>Non standard timings. Where you intend to use the premises for the performance of live music at different times to those listed in the column on the left, please list</u> (please read guidance note 6) New years Eve/Day 00:30hrs Bank Holiday Sundays 12:00 - 00:30 Boxing Day 12:00 - 00:30		
Sat	1200	00:30			
Sun	1200	00:00			

F

Recorded music Standard days and timings (please read guidance note 7)			Will the playing of recorded music take place <u>indoors or outdoors or both – please tick</u> (please read guidance note 3)	Indoors	
Day	Start	Finish		Outdoors	
				Both	x
Mon	0900	00:30	<u>Please give further details here</u> (please read guidance note 4) Background music to be played throughout the venue.		
Tue	0900	00:30			
Wed	0900	00:30	<u>State any seasonal variations for the playing of recorded music</u> (please read guidance note 5)		
Thur	0900	03:00			
Fri	0900	03:00	<u>Non standard timings. Where you intend to use the premises for the playing of recorded music at different times to those listed in the column on the left, please list</u> (please read guidance note 6) New years Eve/Day 09:00 03:00hrs Bank Holiday Sundays 09:00 - 03:00 Boxing Day 09:00 - 03:00		
Sat	0900	03:00			
Sun	0900	00:30			

G

Performances of dance Standard days and timings (please read guidance note 7)			Will the performance of dance take place <u>indoors or outdoors or both – please tick</u> (please read guidance note 3)	Indoors	
Day	Start	Finish		Outdoors	
				Both	
Mon			<u>Please give further details here</u> (please read guidance note 4)		
Tue					
Wed			<u>State any seasonal variations for the performance of dance</u> (please read guidance note 5)		
Thur					
Fri			<u>Non standard timings. Where you intend to use the premises for the performance of dance at different times to those listed in the column on the left, please list</u> (please read guidance note 6)		
Sat					
Sun					

H

Anything of a similar description to that falling within (e), (f) or (g) Standard days and timings (please read guidance note 7)			Please give a description of the type of entertainment you will be providing		
Day	Start	Finish	<u>Will this entertainment take place indoors or outdoors or both – please tick</u> (please read guidance note 3)	Indoors	
Mon				Outdoors	
				Both	
Tue			<u>Please give further details here</u> (please read guidance note 4)		
Wed					
Thur			<u>State any seasonal variations for entertainment of a similar description to that falling within (e), (f) or (g)</u> (please read guidance note 5)		
Fri					
Sat			<u>Non standard timings. Where you intend to use the premises for the entertainment of a similar description to that falling within (e), (f) or (g) at different times to those listed in the column on the left, please list</u> (please read guidance note 6)		
Sun					

I

Late night refreshment Standard days and timings (please read guidance note 7)			Will the provision of late night refreshment take place indoors or outdoors or both – please tick (please read guidance note 3)		Indoors	
					Outdoors	
Day	Start	Finish			Both	
Mon			<u>Please give further details here</u> (please read guidance note 4)			
Tue						
Wed			<u>State any seasonal variations for the provision of late night refreshment</u> (please read guidance note 5)			
Thur						
Fri			<u>Non standard timings. Where you intend to use the premises for the provision of late night refreshment at different times, to those listed in the column on the left, please list</u> (please read guidance note 6)			
Sat						
Sun						

J

Supply of alcohol Standard days and timings (please read guidance note 7)			Will the supply of alcohol be for consumption – please tick (please read guidance note 8)	On the premises	
				Off the premises	
				Both	x
Day	Start	Finish	State any seasonal variations for the supply of alcohol (please read guidance note 5) The bar will be operational between the standard days and timings. Last orders will be as per finish times to include a 30minute wind down period Non standard timings. Where you intend to use the premises for the supply of alcohol at different times to those listed in the column on the left, please list (please read guidance note 6) New Years eve/Day 02:30hrs Bank Holiday Sundays 11:00 - 02:30 Boxing Day 11:00 - 02:30		
Mon	1100	00:00			
Tue	1100	00:00			
Wed	1100	00:00			
Thur	1100	02:30			
Fri	1100	02:30			
Sat	1100	02:30			
Sun	1100	2330			

State the name and details of the individual whom you wish to specify on the licence as designated premises supervisor (Please see declaration about the entitlement to work in the checklist at the end of the form):

Name [REDACTED]	
Date of birth [REDACTED]	
[REDACTED]	
Postcode	[REDACTED]
Personal licence number (if known) [REDACTED]	
Issuing licensing authority (if known) [REDACTED]	

K

Please highlight any adult entertainment or services, activities, other entertainment or matters ancillary to the use of the premises that may give rise to concern in respect of children (please read guidance note 9).

None

L

Hours premises are open to the public Standard days and timings (please read guidance note 7)			State any seasonal variations (please read guidance note 5) New Years Eve/Day
Day	Start	Finish	
Mon	0900	00:30	
Tue	0900	00:30	
Wed	0900	00:30	
Thur	0900	03:00	Non standard timings. Where you intend the premises to be open to the public at different times from those listed in the column on the left, please list (please read guidance note 6) New years Eve/Day 03:00hrs Bank Holiday Sundays 09:00 - 03:00 Boxing Day 09:00 - 03:00
Fri	0900	03:00	
Sat	0900	03:00	
Sun	0900	00:00	

M

Describe the steps you intend to take to promote the four licensing objectives:

a) General – all four licensing objectives (b, c, d and e) (please read guidance note 10)

We aim to continue the high standards we have set at our current site at La Cocina Tapas in promoting & adhering to the licensing objectives. On-going staff training will be prevalent to ensure that we as a business operating from the premises are actively promoting & implementing the licensing objectives. We will also operate a 'Think 25' policy with the sale of alcohol, accepting only photographic ID in the form of a passport or driving license.

b) The prevention of crime and disorder

We all ensure that all staff are trained in house to recognise any behaviour which is unlawful. We will operate a zero tolerance policy on crime and disorder at the premises. We aim to create an environment in which customers feel comfortable and can enjoy themselves. We will enforce our own set of 'house rules' in regards to the expected behaviour whilst on the premises.
The premises will operate a proof of age scheme, accepting only photographic ID

The premises shall maintain a digital CCTV recording system capable of recording 31 days of 24 hour recording with a monitor out of view and reach of the customers. Images shall be retained for a period of 31 days. The equipment will be suitably secured with limited access. The CCTV system shall have coverage of all areas to which the public have access within the premises and shall include entrances and exits. The CCTV system shall be maintained and operate at all times that the premises are open to the public. Images shall be made available upon request and within 7 days to the Police or other enforcement officers either to USB, disc or via the NICE system used by South Wales Police, upon lawful demand by a Police officer or Local Authority officer at no cost.

On a Friday, Saturday, Sunday preceding a Bank Holiday, Christmas Eve, Boxing Day, New Year's Eve and New Year's Day a minimum of 2 SIA registered door staff to be employed for up to 150 patrons, then a further one SIA registered door staff for every further 75 patrons. Door Staff will commence duty at the start of events until 15 minutes after closure to ensure the dispersal of patrons.

An incident log whether electronic or written shall be maintained to record any activity of a violent, criminal or anti-social nature. The record will contain the time and date, the nature of the incident, the people involved, the action taken and details of the person responsible for the management of the premises at the time of the incident. The book must be kept available for inspection by the Police and authorised officers of the Licensing Authority.

c) Public safety

We will carry out a thorough risk assessment of the premise and business prior to opening. Provisions will be put in place to ensure a safe working environment for the staff as well as the general public.

d) The prevention of public nuisance

Noise levels will be kept to a reasonable level. Customers will be made aware of what is acceptable behaviour within the premises. We will erect signs at the entrance/exits to remind customer of residents nearby and to be respectful of that.

e) The protection of children from harm

While children will be welcome on the premises we will ensure that customers bringing any children into the premises after 8pm are aware that other customers will be drinking alcohol and it is a more adult environment. We do not envisage any problems with children being on the premises.

Checklist:

Please tick to indicate agreement

I have made or enclosed payment of the fee.

I have enclosed the plan of the premises.

I have sent copies of this application and the plan to responsible authorities and others where applicable.

I have enclosed the consent form completed by the individual I wish to be designated premises supervisor, if applicable.

I understand that I must now advertise my application.

I understand that if I do not comply with the above requirements my application will be rejected.

[Applicable to all individual applicants, including those in a partnership which is not a limited liability partnership, but not companies or limited liability partnerships] I have included documents demonstrating my entitlement to work in the United Kingdom or my share code issued by the Home Office online right to work checking service (please read note 15).

IT IS AN OFFENCE, UNDER SECTION 158 OF THE LICENSING ACT 2003, TO MAKE A FALSE STATEMENT IN OR IN CONNECTION WITH THIS APPLICATION. THOSE WHO MAKE A FALSE STATEMENT MAY BE LIABLE ON SUMMARY CONVICTION TO A FINE OF ANY AMOUNT.

IT IS AN OFFENCE UNDER SECTION 24B OF THE IMMIGRATION ACT 1971 FOR A PERSON TO WORK WHEN THEY KNOW, OR HAVE REASONABLE CAUSE TO BELIEVE, THAT THEY ARE DISQUALIFIED FROM DOING SO BY REASON OF THEIR IMMIGRATION STATUS. THOSE WHO EMPLOY AN ADULT WITHOUT LEAVE OR WHO IS SUBJECT TO CONDITIONS AS TO EMPLOYMENT WILL BE LIABLE TO A CIVIL PENALTY UNDER SECTION 15 OF THE IMMIGRATION, ASYLUM AND NATIONALITY ACT 2006 AND PURSUANT TO SECTION 21 OF THE SAME ACT, WILL BE COMMITTING AN OFFENCE WHERE THEY DO SO IN THE KNOWLEDGE, OR WITH REASONABLE CAUSE TO BELIEVE, THAT THE EMPLOYEE IS DISQUALIFIED.

Part 4 – Signatures (please read guidance note 11)

Signature of applicant or applicant’s solicitor or other duly authorised agent (see guidance note 12). **If signing on behalf of the applicant, please state in what capacity.**

Declaration	<ul style="list-style-type: none"> [Applicable to individual applicants only, including those in a partnership which is not a limited liability partnership] I understand I am not entitled to be issued with a licence if I do not have the entitlement to live and work in the UK (or if I am subject to a condition preventing me from doing work relating to the carrying on of a licensable activity) and that my licence will become invalid if I cease to be entitled to live and work in the UK (please read guidance note 15). The DPS named in this application form is entitled to work in the UK (and is not subject to conditions preventing him or her from doing work relating to a licensable activity) and I have seen a copy of his or her proof of entitlement to work, or have conducted an online right to work check using the Home Office online right to work checking service which confirmed their right to work (please see note 15)
Signature	D Apsee
Date	04/07/2024
Capacity	Applicant & Owner

For joint applications, signature of 2nd applicant or 2nd applicant’s solicitor or other authorised agent (please read guidance note 13). **If signing on behalf of the applicant, please state in what capacity.**

Signature	
Date	
Capacity	

Contact name (where not previously given) and postal address for correspondence associated with this application (please read guidance note 14) Daniel Apsee			
Post town		Postcode	
Telephone number (if any)			

■ - Break glass
⊕ - Detection

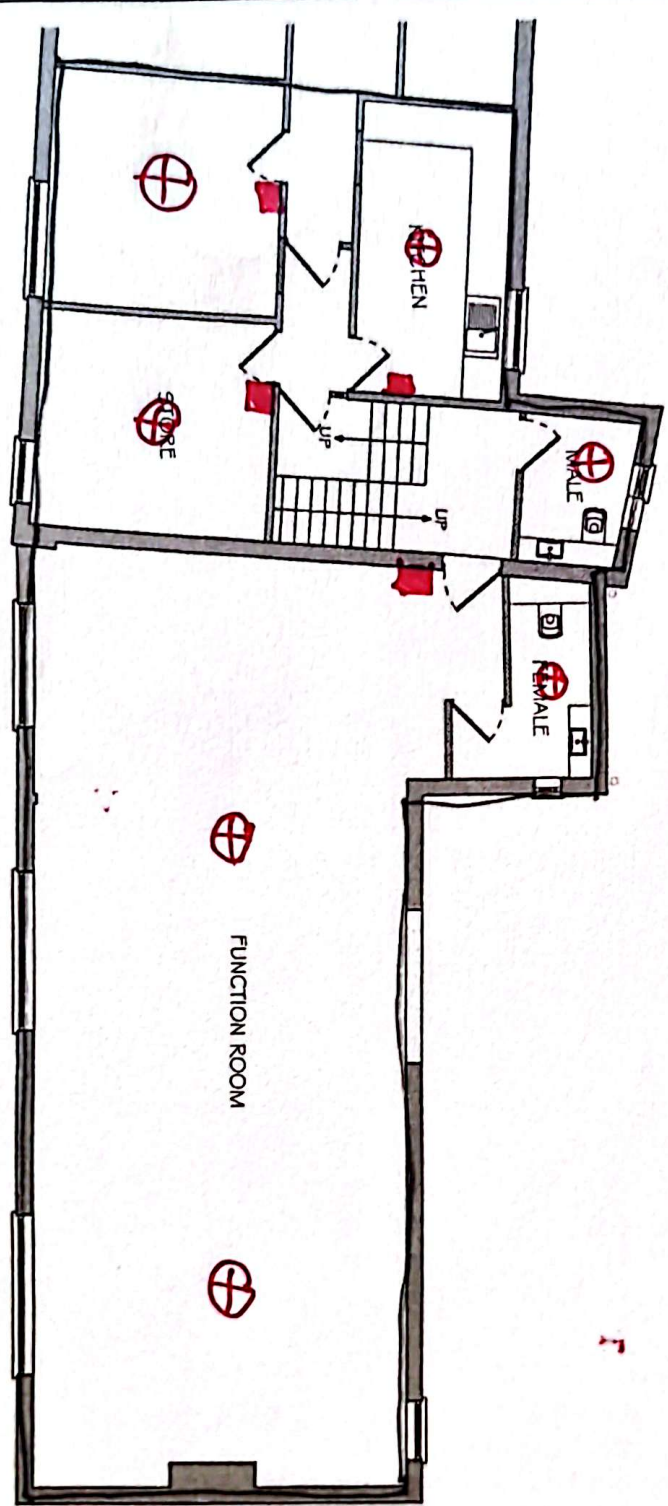

RICS
 Marshall Byrne Architecture Ltd
 Chartered Surveying & Historic Building Consultancy
 41a High St. Courtyard, Vale of Glamorgan, CF71 7AE • mab@marshallbyrne.com

Project	Apse Loft Bar & Function Rooms
Site Address	16 Notton Street, Bridgend (Leas Arcade)
Client	Apsee
Purpose / Stage	Planning Application

Proposed Second Floor Plan	
Scale	1:75
Drawing No.	2401-C-08
Revision	0
Issue Date	Mar 2024
Page Format	A3

■ - Break glass
⊕ - Detection.

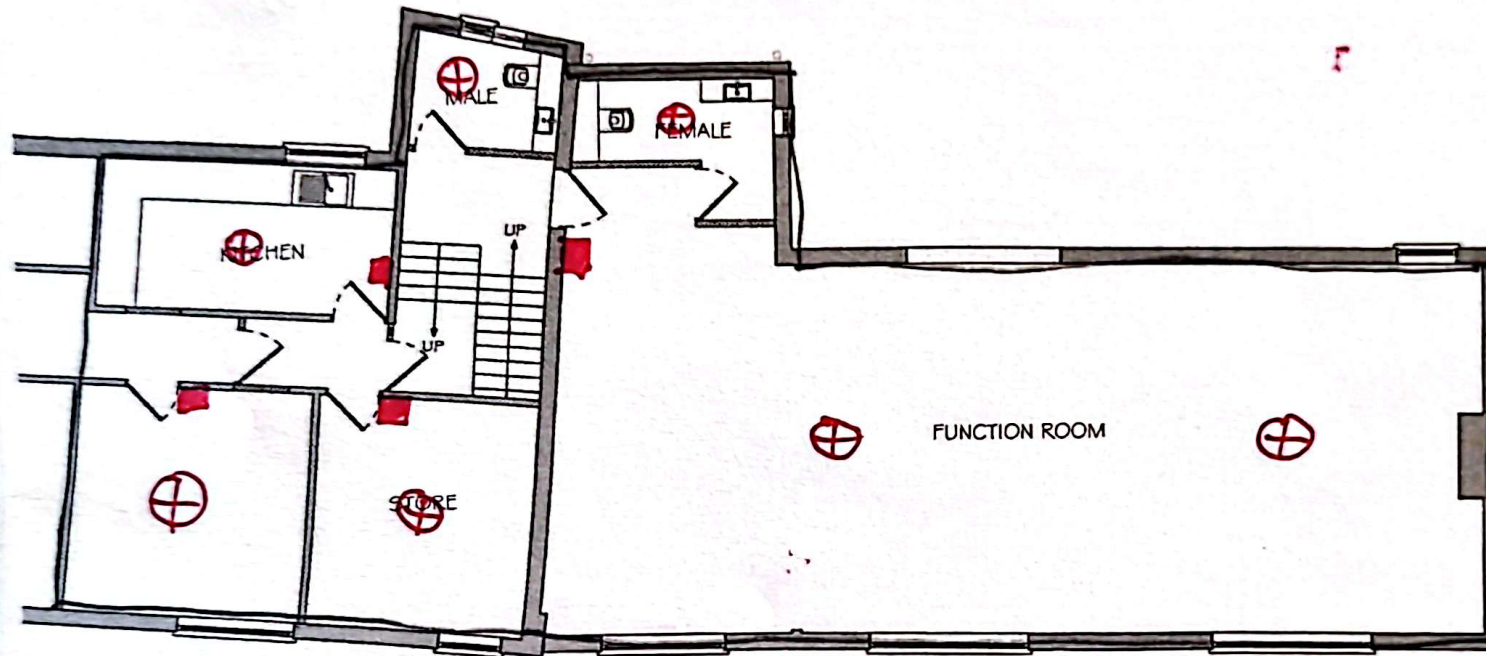

Marshall Byrne Architecture Ltd
Chartered Surveying & Historic Building Consultancy

41a High St., Cowbridge, Vale of Glamorgan, CF71 7AE • ask@marshallbyrne.com

Project Apsee Loft Bar & Function Rooms
Site Address 16 Nottan Street, Bridgend (Lees Arcade)
Client Apsee
Purpose / Stage Planning Application

Proposed Second Floor Plan

Scale 1:75

Drawing No.

2401-C-08





Revision.

0

Issue Date Mar 2024

Page Format.

A3

-  Engineered hardwood floor boarding over Weyroc Deck
-  Welded seam vinyl flooring - Altro or similar
-  Welded seam vinyl flooring and anti slip nosings to stairs
-  500 x 600 Nylon Carpet Tiles

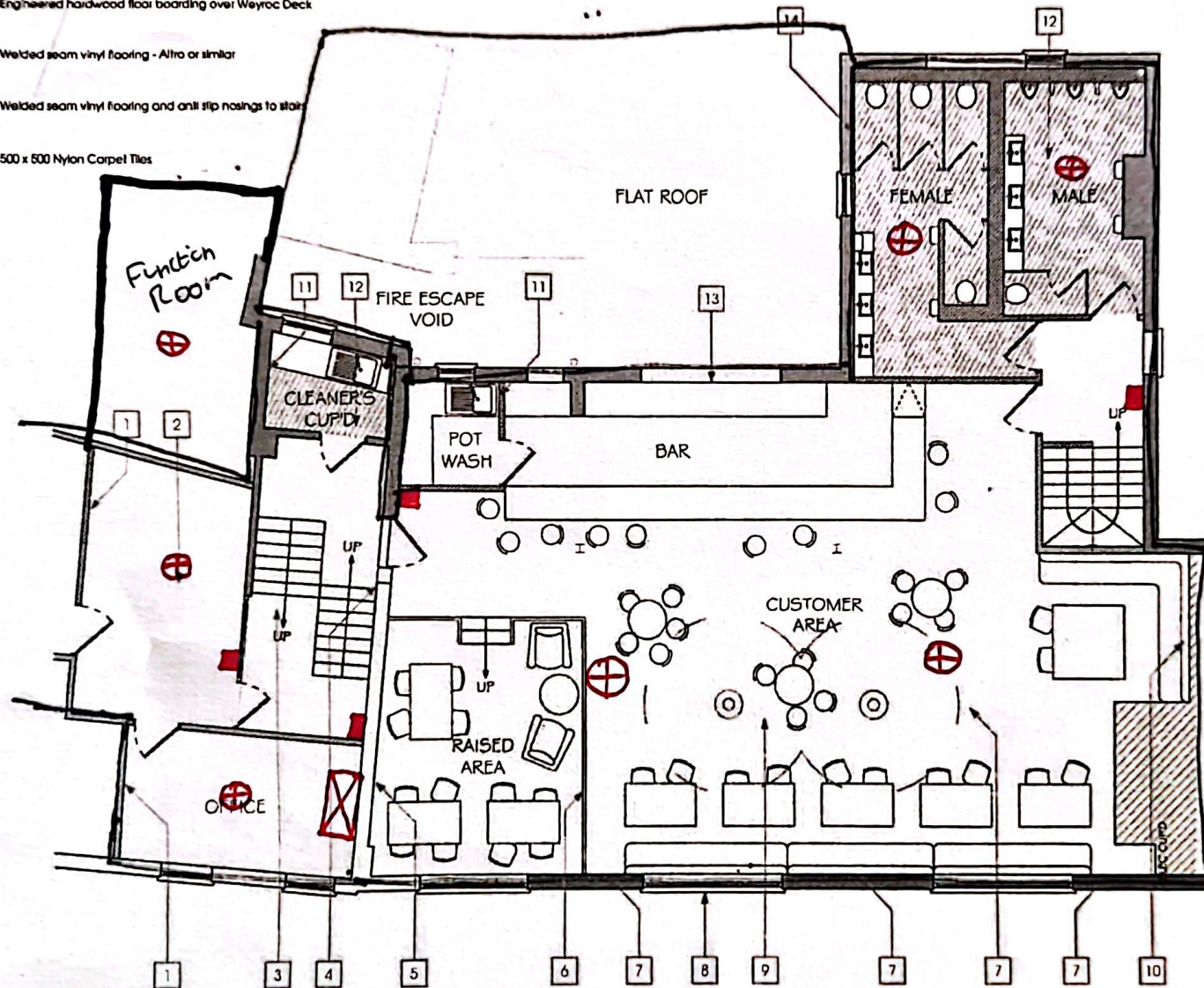

D.01 First Floor Finishes
Scale - 1:75 @ A3

- 1 Painted Gypsum plaster to walls
 - 2 Suspended ceiling tiles in metal grid
 - 3 Painted Gypsum plaster to stairwell ceilings
 - 4 1/3 ht Painted MDF Wainscot panelling with Venetian plaster above
 - 5 1/3 ht Painted MDF Wainscot panelling with rustic brick slips above
 - 6 Metal framed open mesh balustrade
 - 7 Rustic brick slips to cill ht
 - 8 Black Aluminium Windows
 - 9 Exposed structural and mechanical elements to ceiling fixed beneath 1 hr fire resistant gypsum boarding
 - 10 1/3 ht Painted MDF Wainscot panelling with Venetian plaster above
 - 11 uPVC Lining to Ceiling walls
 - 12 1 hr fire resistant gypsum boarding
 - 13 Tiling to bar walls
 - 14 Full height tiling to WC Walls
 - 15 Imitation Tree / Foliage feature
- - break glass
⊕ - Detection
⊠ - Fire Panel



Marshall Byrne Architecture Ltd
Chartered Surveying & Historic Building Consultancy

41a High St., Cowbridge, Vale of Glamorgan, CF71 7AE • ask@marshallbyrne.com

Project Apsee Loft Bar & Function Rooms
 Site Address 16 Nollon Street, Bridgend (Leas Arcade)
 Client Apsee
 Purpose / Stage Planning Application

Proposed First Floor Finishes

Scale 1:75
 Drawing No. 2401-C-10
 Revision 0

Issue Date Mar 2024
 Page Format A3

Marshall Byrne Architecture

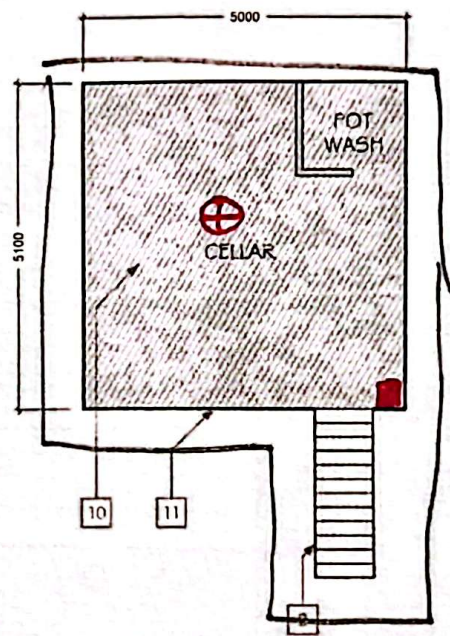
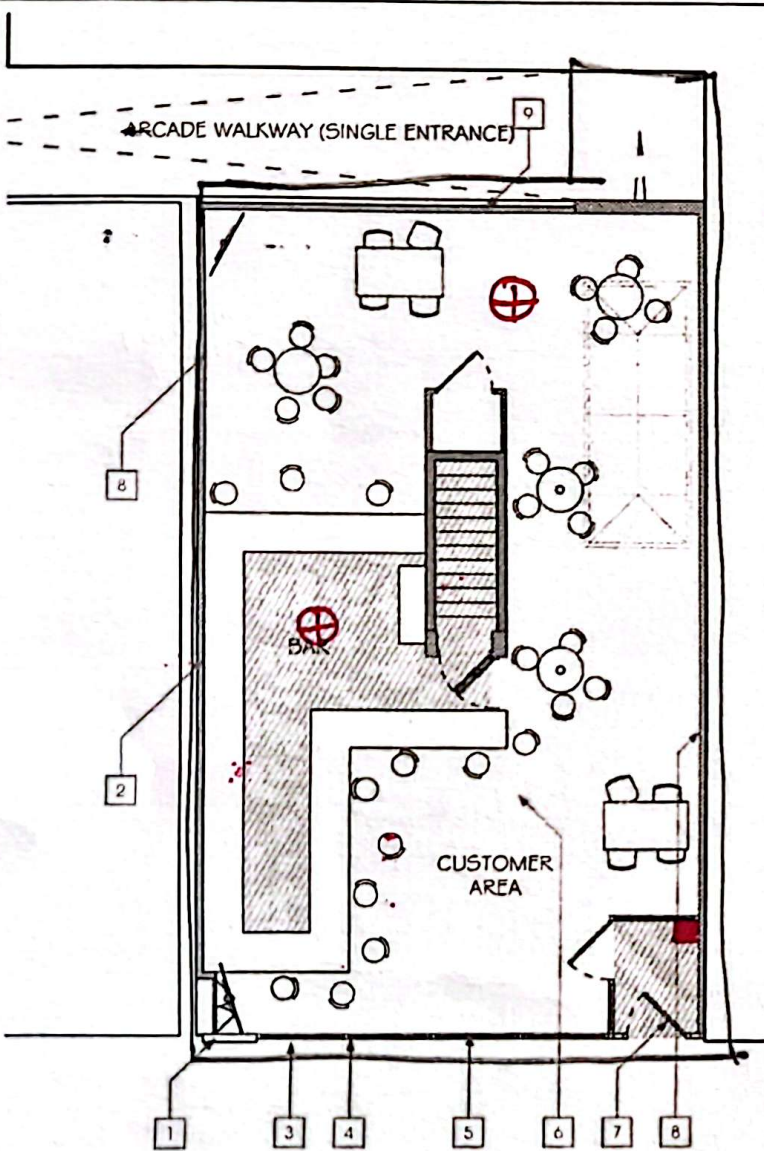

DO1 Ground Floor & Cellar Finishes
Scale - 1:75 @ A3

- 1 Painted cement render blockwork panel
- 2 Tiling to bar walls
- 3 Glazed ceramic tiling to stall risers
- 4 Black painted timber windows
- 5 Rustic brick slips to cill ht
- 6 Exposed structural and mechanical elements to ceiling (industrial look) fixed beneath 1 hr fire resistant gypsum boarding
- 7 Black painted timber doors with leaded glazing
- 8 1/3 ht Painted MDF Wainscot paneling with Venetian plaster above
- 9 1/3 ht Painted MDF Wainscot paneling with rustic brick slips above
- 10 1 hr fire resistant gypsum boarding
- 11 uPVC Lining to Cellar walls
- 12 Painted Gypsum plaster to walls

- Sealed solid wood random plank width floor boards
- Welded seam vinyl flooring - Altro or similar
- Welded seam vinyl flooring and anti slip nosings to stairs
- Tiling to Lobby

- Deletion
 - Break glass

CELLAR CELLAR



Marshall Byrne Architecture Ltd
Chartered Surveying & Historic Building Consultancy
41a High St., Cowbridge, Vale of Glamorgan, CF71 7AE • ask@marshallbyrne.com

Project Apsee Loft Bar & Function Rooms
Site Address 16 Nollan Street, Bridgend (Lees Arcade)
Client Apsee
Purpose / Stage Planning Application

Proposed Ground & Basement Floor Finishes
Scale 1:75 Issue Date Mar 2024
Drawing No. 2401-C-09 Revision 0 Page Format A3

Marshall Byrne Architecture